



CAREER OPPORTUNITIES AVAILABLE FOR WORKPLACE TRAINERS AND ASSESSORS

- Are you already a Trainer and Assessor?
- Do you have an Industry background and have you thought about becoming a Trainer and Assessor?



Enquire about our next ATC Trainer Academy!

Email us peopleandculture@acesstrainingcentre.com.au or call **Leah 08 8169 9800**

High Risk Licensing

**Elevated Work Platform (WP)
Boom lift (over 11m)**

TLILIC0005 Licence to operate a boom-type elevating work platform (boom length 11 metres or more)



\$380*
\$655

**Duration
2 Days**

▲ - Please see conditions

VOC Available



Forklift (LF)

TLILIC0003 Licence to operate a forklift truck

Refresher Available



\$280*
\$495

**Duration
2 Days**

▲ - Please see conditions

VOC Available



Order Picker (LO)

TLILIC0004 Licence to operate an order picking forklift truck



\$495

**Duration
2 Days**

▲ - Please see conditions

VOC Available



Dogging (DG)

CPCCLDG3001 Licence to perform dogging



From **\$825***
\$1725

**Duration
5 Days**

▲ - Please see conditions

VOC Available



Rigging Basic (RB)

CPCCLRG3001 Licence to perform rigging basic level



From **\$680***
\$1760

**Duration
5 Days**

▲+ - Please see conditions

VOC Available



Non-Slewing Mobile Cranes (CN)

TLILIC0018 Licence to operate a non-slewing mobile crane (greater than 3 tonnes capacity)



\$565*
\$1655

**Duration
4 Days**

▲+ - Please see conditions

VOC Available



Vehicle Loading Crane (CV)

TLILIC0024 Licence to operate a vehicle loading crane (capacity 10 metre tonnes and above)



\$715*
\$1095

**Duration
3 Days**
Over 10 metre tonne

▲+ - Please see conditions

VOC Available



Slewing Mobile Crane (C6)

TLILIC0023 Licence to operate a slewing mobile crane (up to 60 tonnes)



\$1080*
\$2275

Duration 5 Days
C6 = up to 60t

Public Courses & Onsite Available

▲+ - Please see conditions

VOC Available



Slewing Crane C2, C1 and CO

TLILIC0022 Licence to operate a slewing mobile crane (up to 20 tonnes)
TLILIC0021 Licence to operate a slewing mobile crane (up to 100 tonnes)
TLILIC0020 Licence to operate a slewing mobile crane (over 100 tonnes)



Price on Application

C2 = up to 20t
C1 = up to 100t
CO = over 100t

▲+ - Please see conditions

VOC Available



Bridge & Gantry (CB)

TLILIC0016 Licence to operate a bridge and gantry crane



\$1175

**Duration
3 Days**

▲+ - Please see conditions

VOC Available



ATC Dudley Park (Head Office)

7 La Salle Street
Dudley Park SA 5008
Ph: (08) 8169 9800

ATC Wingfield (Training Site)

11 Rosberg Road
Wingfield SA 5013

ATC Port Augusta (Regional Office)

20257 Augusta Highway
Port Augusta SA 5700
Ph: (08) 8642 6146

ATC Port Pirie (Training Site)

14 Germein Road
Solomontown (Port Pirie) SA 5540





Accredited Courses

Enter and Work in Confined Space with BA

MSMPER200 Work in accordance with an issued permit
 MSMPER205 Enter confined space
 MSMWHS216 Operate breathing apparatus
 MSMWHS217 Gas test atmospheres



\$330*
\$620

Duration 2 Days
 Inc Breathing Apparatus & Gas Test Atmosphere



Workzone Traffic Management (WZTM)

RIIWH205E Control traffic with stop-slow bat
 RIIWH302E Implement traffic management plans



Refresher Available

\$270*
\$435
1 day for Experienced Learners

\$260*
\$495
2 Days Training & Assessment



White Card

CPCWHS1001 Prepare to work safely in the construction industry

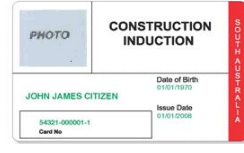

\$60*
\$150

Duration 1 Day



White Card with Photo Identification issued at Access Training Centre

Enter and Work in Confined Space incl Gas Test Atmosphere

MSMPER200 Work in accordance with an issued permit
 MSMPER205 Enter confined space
 MSMWHS217 Gas test atmospheres



\$250*
\$395

Duration 1 Day
 No Breathing Apparatus



Dangerous Goods Licence

TLILIC0001 Licence to transport dangerous goods by road



\$445

Duration 2 Days



⊕ Learners must hold a current SA Drivers Licence

Yellow Card Scissor Lift AND Boom Lift (under 11m)

RIIHAN301E Operate elevating work platform



\$275*
\$630

Duration 8 Hours



Breathing Apparatus Only

MSMWHS216 Operate breathing apparatus



\$215*
\$395

Duration 1 Day



First Aid Courses

Provide First Aid

HLTAID011 - Provide first aid
 HLTAID010 - Provide basic emergency life support
 HLTAID009 - Provide cardiopulmonary resuscitation



\$195*
\$295

Duration 1 Day

First Aid Training is conducted by St John Ambulance. (RTO number: 88041)



Provide CPR

HLTAID009 - Provide cardiopulmonary resuscitation



\$150*
\$195

Duration 3 hours

Yellow Card Scissor Lift OR Boom Lift (under 11m)

RIIHAN301E Operate elevating work platform



\$130*
\$365

Duration 8 Hours



Scissor Lift OR Boom Lift (under 11m)

Work Safely at Heights

RIIWH204E Work safely at heights



\$255*
\$375

Duration 1 Day



Overhead Crane

RIIHAN305D Operate a gantry or overhead crane



\$250*
\$395

Duration 1 Day



Load Restraint

TLID0015 Load and unload goods/cargo



\$160*
\$335

Duration 1 Day



Chainsaw

AHCMOM213 Operate and maintain chainsaws



\$205*
\$385
1 Day for Experienced Course

\$275*
\$545
2 Days Training & Assessment



Vehicle Loading Crane

TLID0012 - Operate a vehicle-mounted loading crane



\$495*
\$595

Duration 1 Day



Under 10 metre tonne



Earthmoving

Other Courses

Front End Loader (LL)



\$750

1 Day Experienced Course

Training & Assessment Programs Available
 3 Day Course

TSHAA (Gold Card)
 Telescopic Materials Handler



\$200*
 \$560

Duration
 1 Day

Forks and Bucket Only

+ - Please see conditions



HSR Training

SafeWork SA Approved



\$490*
 \$995

Duration
 5 Days



\$370*
 \$695

Duration
 3 Days



\$240*
 \$495

Duration
 2 Days

New training location - 300 Cormack Rd, Wingfield

Excavator (LE)



\$750

1 Day Experienced Course

Training & Assessment Programs Available
 3 Day Course

Restricted Height Scaffolding
 (under 4 m)



\$375

Duration
 1 Day

Skid Steer (LS)



\$750

1 Day Experienced Course

Training & Assessment Programs Available
 2 Day Course

Four Wheel Drive



From
\$400

Duration
 1 Day

Corporate pricing available

Defensive Driving



From
\$400

Country and Heavy Vehicle Courses also available

Corporate pricing available

Backhoe (LB)



\$750

1 Day Experienced Course

Training & Assessment Programs Available
 2 Day Course

ATC Dudley Park (Head Office)

7 La Salle Street
 Dudley Park SA 5008
 Ph: (08) 8169 9800

ATC Port Augusta (Regional Office)

20257 Augusta Highway
 Port Augusta SA 5700
 Ph: (08) 8642 6146

ATC Wingfield (Training Site)

11 Rosberg Road
 Wingfield SA 5013

ATC Port Pirie (Training Site)

14 Germein Road
 Solomontown (Port Pirie) SA 5540

Conditions

- * Building and Construction Industry participants with a current CITB eligible ID number - visit www.citb.org.au for more information.
- ▲ High Risk Licence (Licence Fee Applicable - Safework SA).
- + Course prerequisites apply.
- Evidence of "on the job training" via log book or employer declaration may be required prior to Crane Assessments.

VOC Verification of Competency.



CITB Subsidies may be available subject to training places.
 Call CITB on 08 8172 9500 or www.citb.org.au



For all scheduled course dates visit our website

www.accesstrainingcentre.com.au

ATC is a Registered Training Organisation (RTO Number 40101).



CAREER OPPORTUNITIES FOR TRAINERS AND ASSESSORS



❓ Do you enjoy helping and working with people?

❓ Do you come from an industry background? Would you like to share your skills and knowledge with others?

❓ Do you align with ATC's values:

- ✔ Teamwork
- ✔ Respect
- ✔ Integrity
- ✔ Empowerment
- ✔ Commitment



ATC's Mission is to empower workers and industry with the skills and knowledge to create a safer workplace.

ENQUIRE ABOUT OUR NEXT ATC TRAINER ACADEMY!

✉ Email us
peopleandculture@accesstrainingcentre.com.au

☎ Call Leah on

08 8169 9800



Training Site - Dudley Park
(Head Office - Adelaide)



7 La Salle Street, Dudley Park SA 5008

Training Site - Wingfield
(Adelaide)



11 Rosberg Road, Wingfield SA 5013

Training Site - Port Augusta
(Regional Office)



20257 Augusta Highway,
Port Augusta SA 5700